

THE PROBLEM OF INCREASING HUMAN ENERGY

Dr. Konstantin Korotkov

Marina Abramovic

Kirill Korotkov

Boris Petrovic

Dr Korotkov Lab, Russia

The BioInternet School, Czech Republic

The Marina Abramovic Institute, USA

The Nikola Tesla Institute, Brazil

<http://www.korotkov.org>

<http://www.thebiointernet.org>

<http://www.marinaabramovicinstitute.org>

<http://www.institutotesla.org>

INTERACTIVE HUMAN ENERGY ROOM

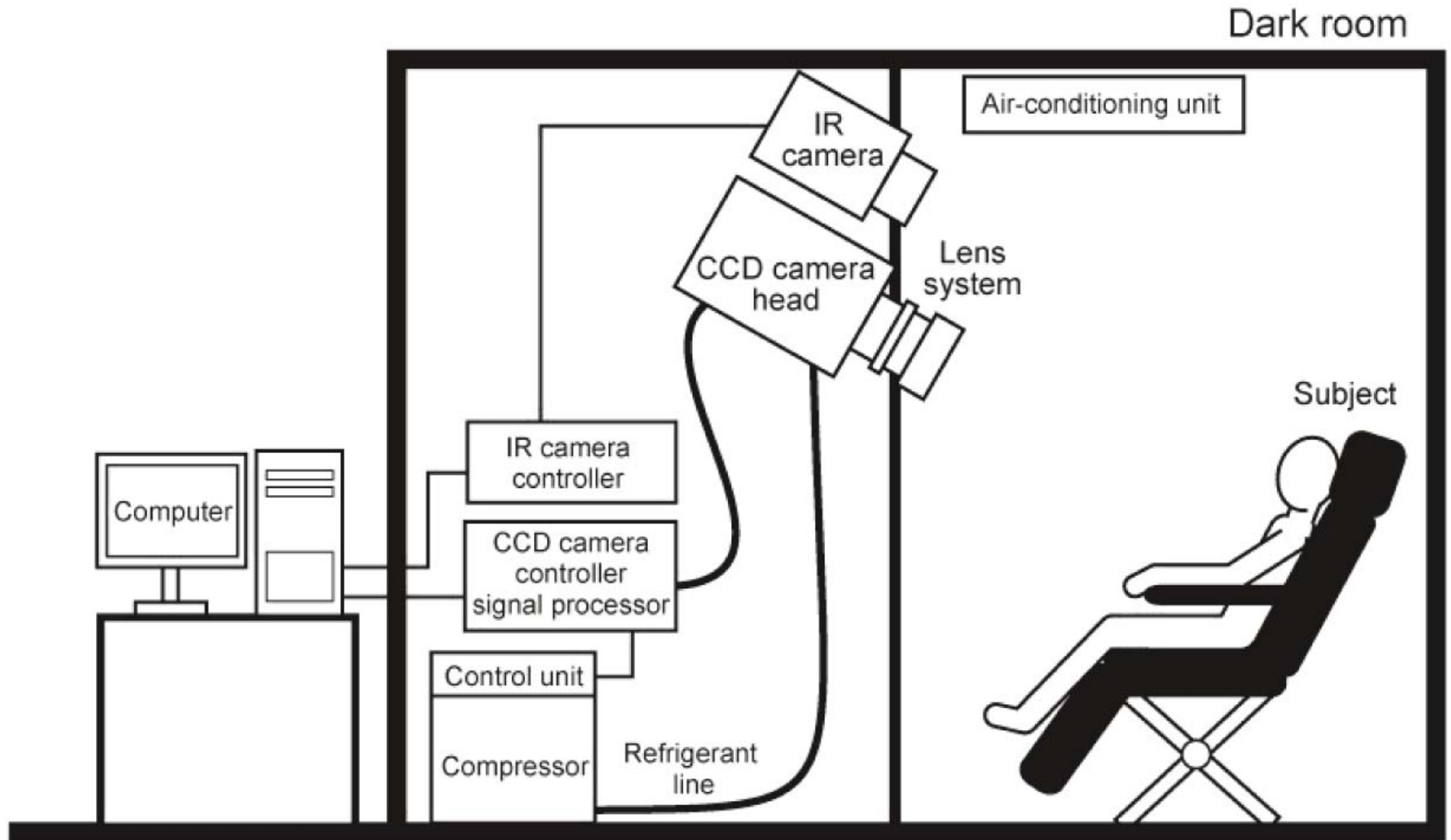

INTERACTIVE HUMAN BIOPHOTON SIGNATURE READING

INTERACTIVE HUMAN ENERGY ROOM

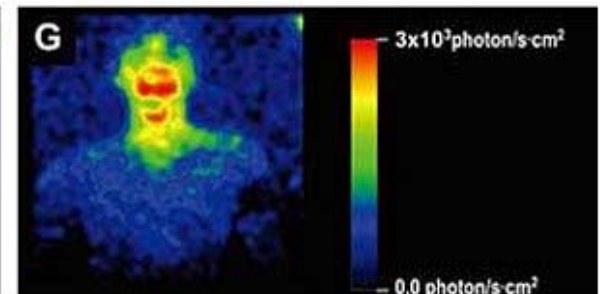
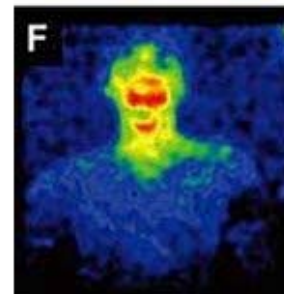
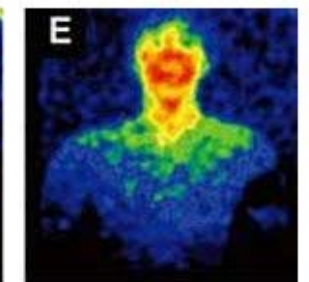
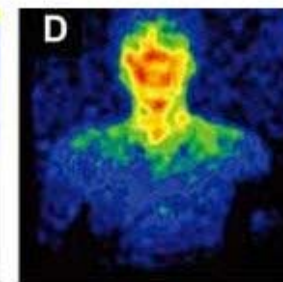
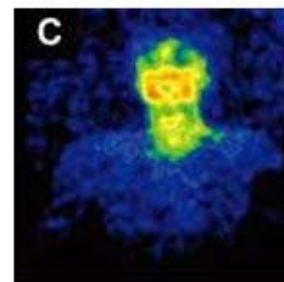
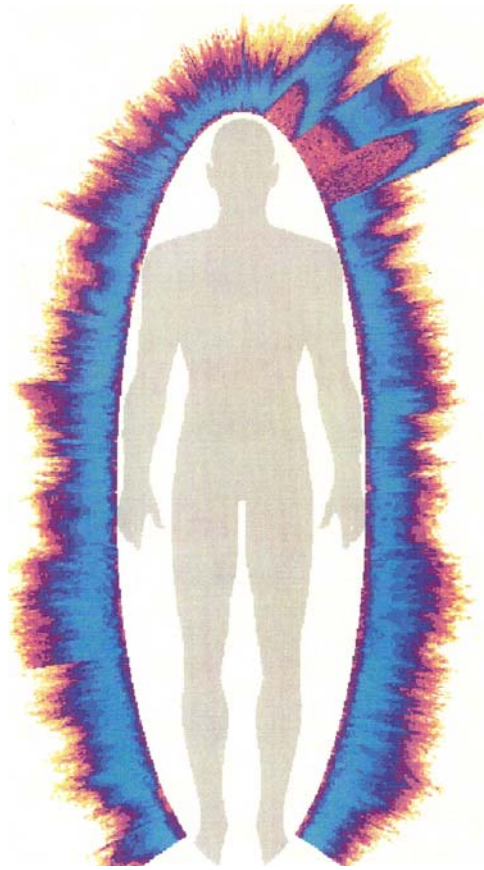
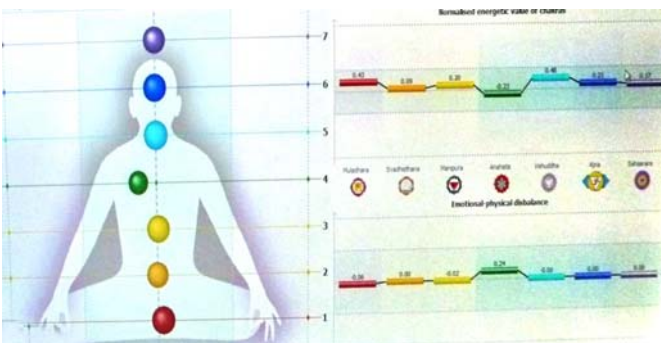
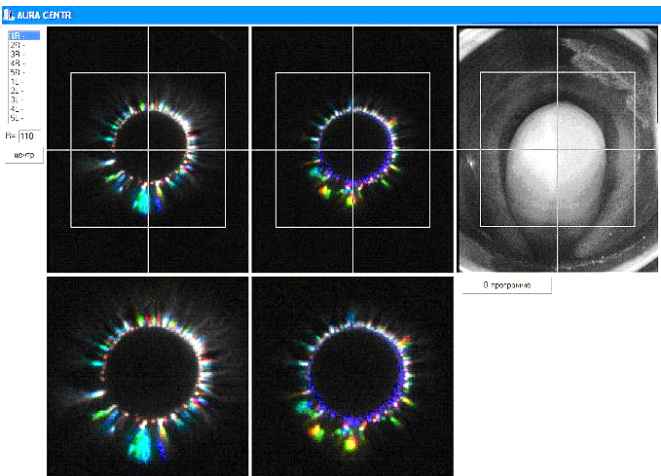
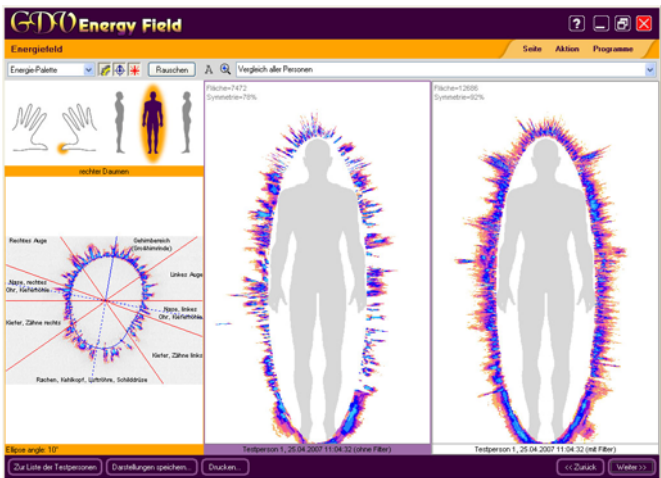

HUMAN LIGHT SYSTEM

INTERACTIVE HUMAN ENERGY ROOM

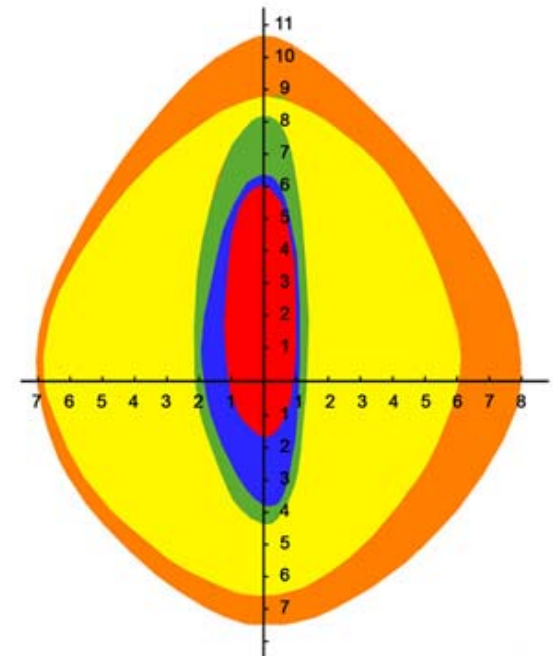
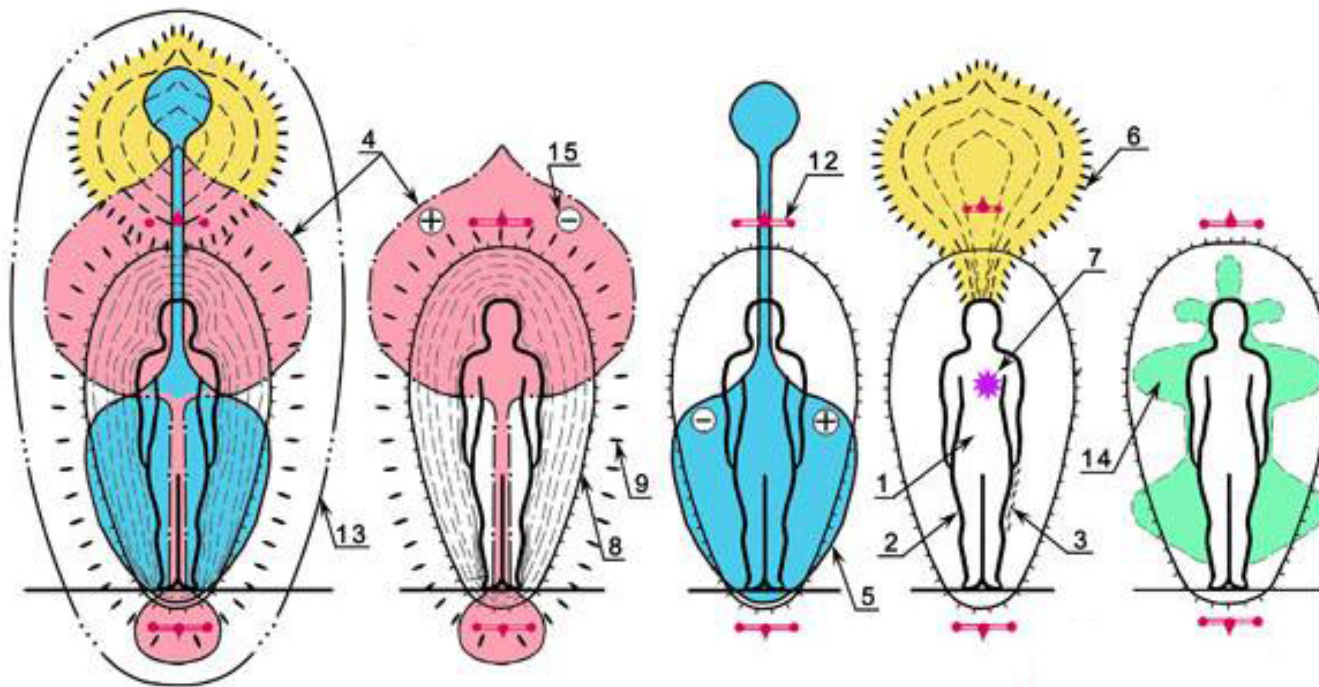
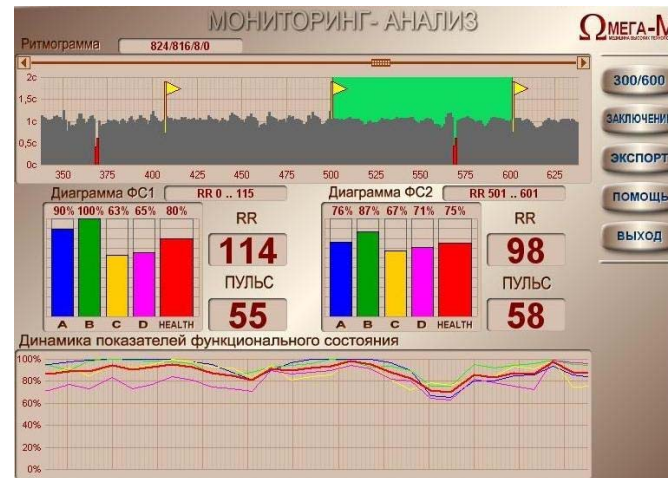
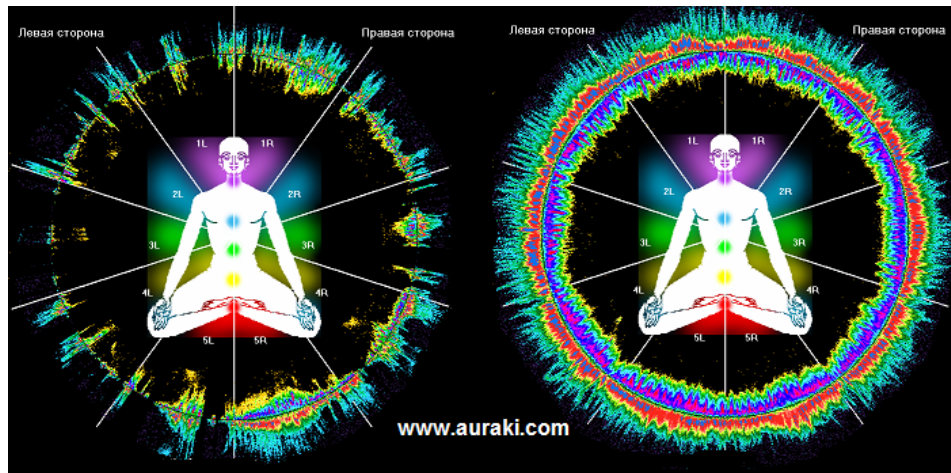

WWW.COSMOHEALER.COM

INTERACTIVE BIOPLASMA DISPLAY

INTERACTIVE BIOFEEDBACK PROJECTIONS

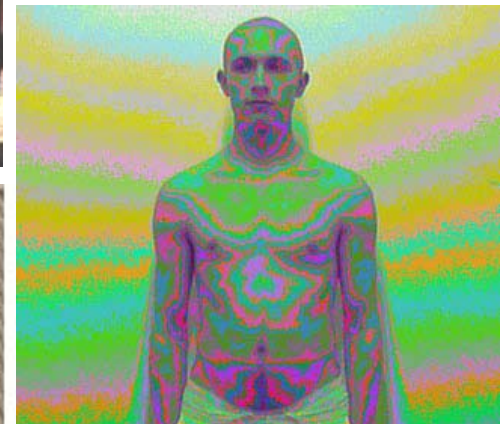

INTERACTIVE BIODOMES



The **Interactive BioDome** is a combination of various custom developed biofeedback technologies, based on live display of the human energy systems. The BioDome also houses devices for increasing of human energy.

The various sensors provide real-time human biophotons display and **Gas Discharge Visualization**.



The **BioDome** uses body penetrating electromagnetic radiation in various frequencies as a method of increasing human energy.

Each circuit of the **BioDome** vibrates not only on its natural frequency, but also on numerous harmonics.

METHODS OF HUMAN ENERGY INCREASE

The **Abramovic Method** is Abramovic's adaptation of her Cleaning the House workshops for the general public. The method helps participants to develop skills for observing long durational performances through a series of exercises and environments designed to increase awareness of their physical and mental experience in the moment. Abramovic will install this method at MAI via a series of chambers, each dedicated to one of these exercises.



MARINA ABRAMOVIĆ
THE ABRAMOVIĆ METHOD



METHODS OF INCREASING HUMAN ENERGY

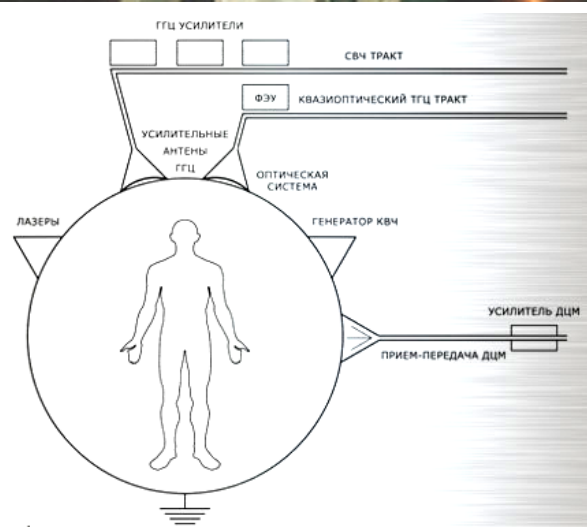
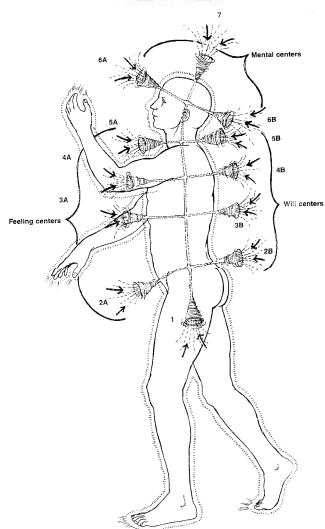
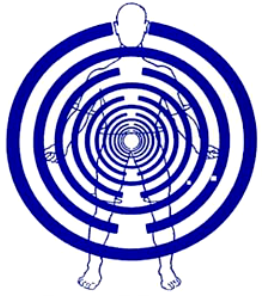

THE TESLA BioSphere ©

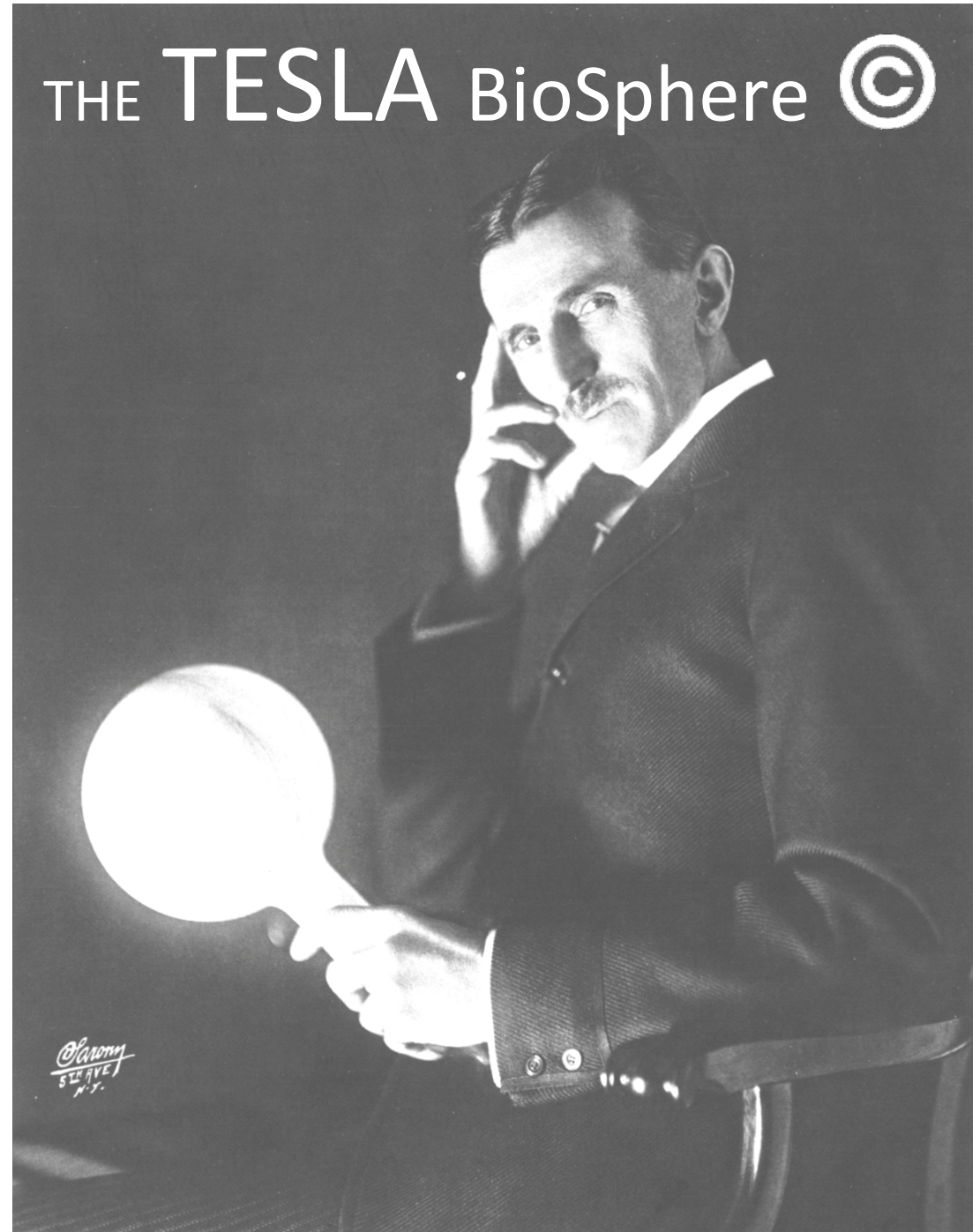

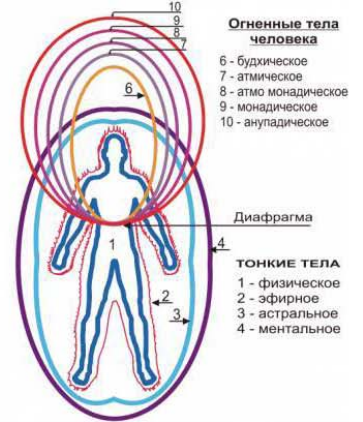
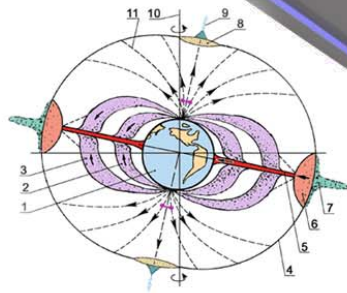

institutotesla.org
 facebook.com/NikolaTeslaInstitute

tesla.org.br

TESLA TELEPORT

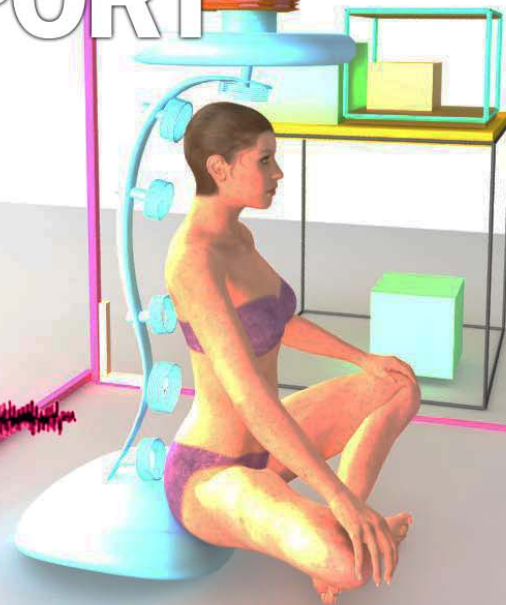
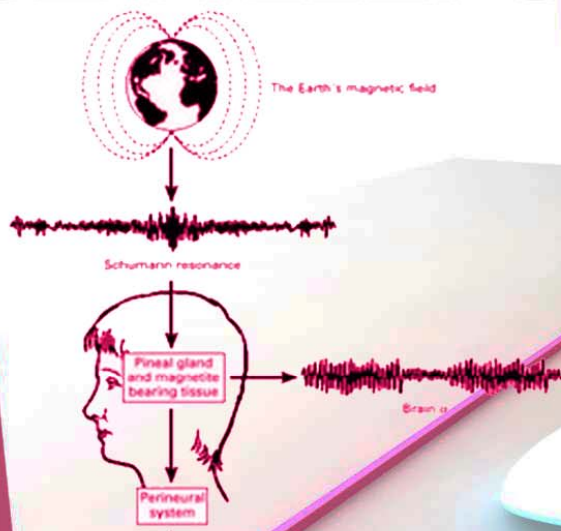

NOOSPHERE TECHNOLOGY
 facebook.com/NoosphereLabs





institutotesla.org

facebook.com/NikolaTeslaInstitute

facebook.com/NoosphereLabs

TESLA TELEPORT

tesla.org.br

NOOSPHERE TECHNOLOGY

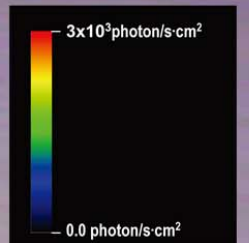
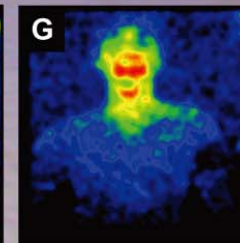
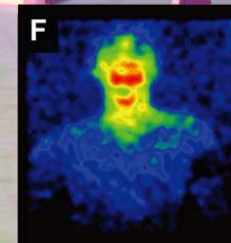
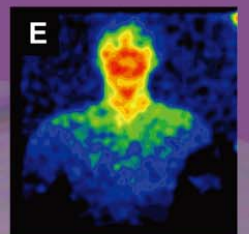
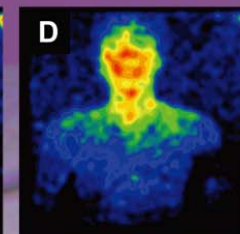
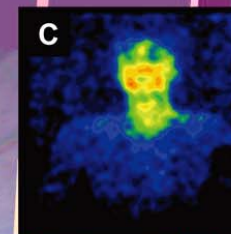
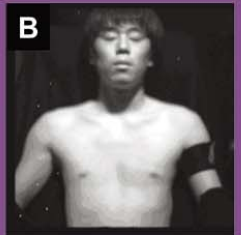
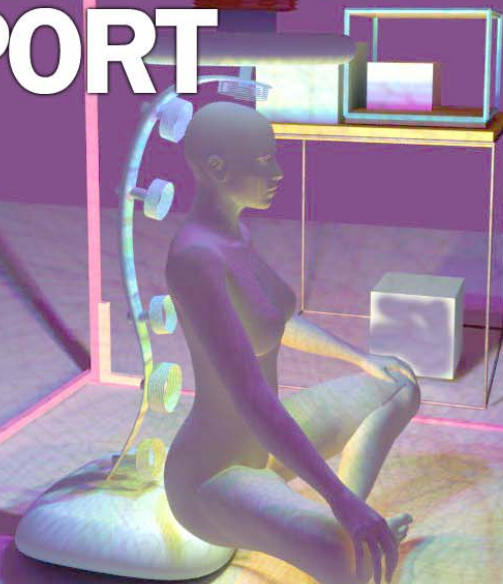
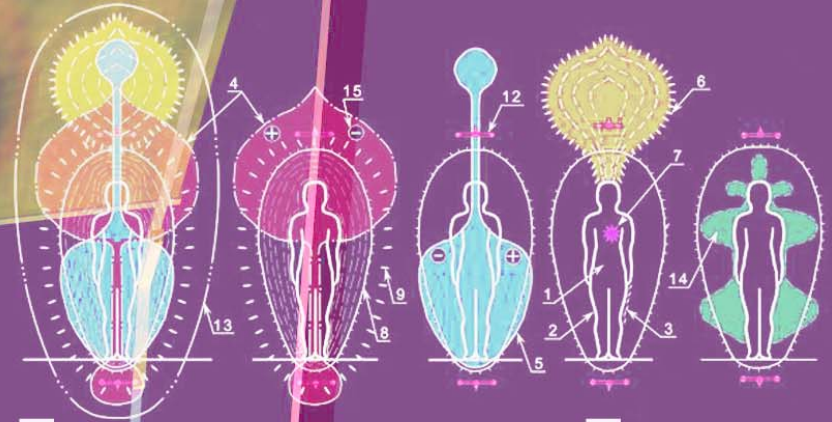

$3 \times 10^3 \text{ photon/s} \cdot \text{cm}^2$
 $0.0 \text{ photon/s} \cdot \text{cm}^2$